

ASTM USEZONE- PLAN VIEW

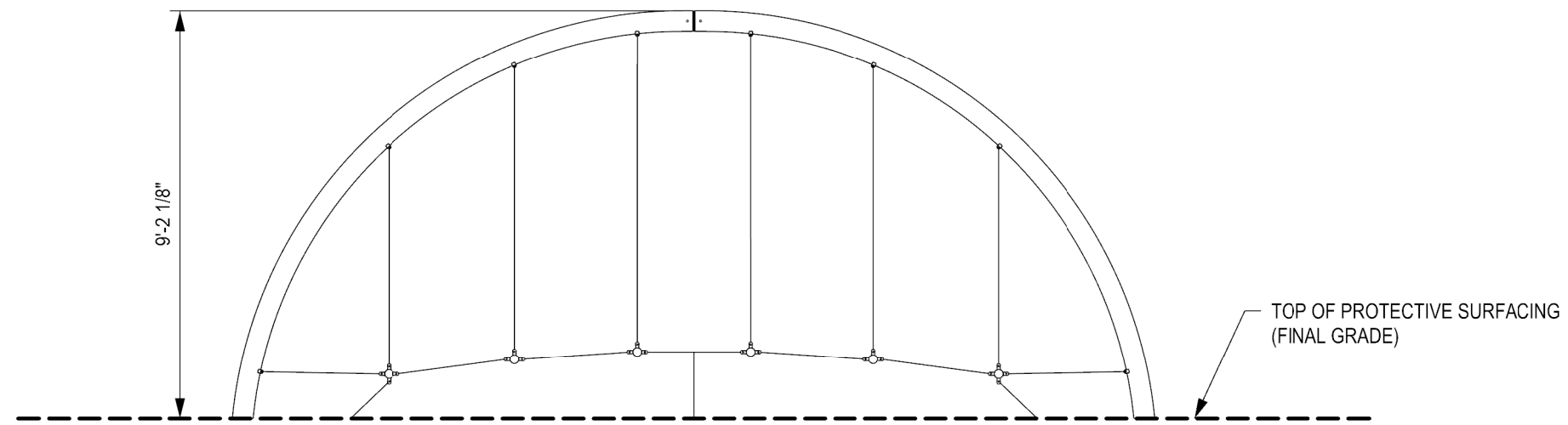

ELEVATION VIEW

DOCUMENT No:	200-000-287				
REVISION HISTORY					
REV	DESCRIPTION	REF. No.	DATE	DRWN BY:	RWD BY:
0	Initial Release	WO# 1848D	-	-	-

CLIENT:  
 PROJECT NAME:  
 PRODUCT NO:  
**DX-916**

DRAWING TITLE:  
**NEBULA MINI II  
 ASTM USEZONE DRAWING**

REV:	SHEET:	SHEET SIZE:	SCALE:
0	1 OF 1	PA3	NTS

DESIGNED BY:	DATE:
DRAWN BY: W. MCNAIR	DATE: 2018-08-07
CHECKED BY:	DATE:
REVIEWED BY:	DATE:
APPROVED BY:	DATE:

**DYNAMO**  
 PLAYGROUNDS

Local: 613-446-0030  
 Toll free: 800-790-0034  
 Email: [info@dynamoplaygrounds.com](mailto:info@dynamoplaygrounds.com)  
 Fax: 613-446-0034  
 URL: [www.dynamoplaygrounds.com](http://www.dynamoplaygrounds.com)

REVISION HISTORY					
REV	DESCRIPTION	REF. No.	DATE	DRWN BY:	RWD BY:
0	Initially created for Dynamo K. Design	xx	2014-06-26	Kerry	
1	Redrawn for Dynamo P. Design	WO# 1848D	2018-07-13	WMc	

**GENERAL NOTES:**

1. THE FOUNDATION IN THE DRAWING TO BE USED AS A MINIMUM GUIDELINE. CHECK WITH LOCAL ENGINEERS
2. THE CONCRETE SHALL BE GRADE C25 (CHARACTERISTIC STRENGTH OF 3500 PSI AT 28 DAYS) MINIMUM.
3. THE FOUNDATION SHALL BE PLACED ON FIRM, UNDISTURBED SOIL SURFACE. WHEREVER EXCAVATION OCCURS BELOW THE DESIGNED FOUNDATION LEVEL, WELL COMPACTED BACK FILL OR LEAN CONCRETE SHALL BE USED FOR LEVELING.
4. BACKFILLING FOR FOUNDATION SHALL BE PLACED EVENLY IN 6" (150mm) LAYERS. LAYERS SHALL BE WELL COMPACTED.
5. THE FOUNDATION DESIGN IS SUITABLE FOR SOIL WITH A BEARING CAPACITY OF 1600 PSF (80 KPA) AND ABOVE.
6. THE FOUNDATION DESIGN IS SUITABLE FOR SOIL WITH FROST LINE OF 4' (1200 MM) OR LESS.

CLIENT:

PROJECT NAME:

PRODUCT NO: DX-916

DRAWING TITLE:  
**NEBULA MINI II  
FOUNDATION DRAWING**

REV: 1	SHEET: 1 OF 1	SHEET SIZE: PA3	SCALE: NTS
--------	---------------	-----------------	------------

DESIGNED BY: J. Zhai DATE: 2018-07-03

DRAWN BY: W. McNair DATE: 2018-07-13

CHECKED BY: J. Zhai DATE: 2018-07-16

REVIEWED BY: DATE:

APPROVED BY: DATE:

**DYNAMO**  
PLAYGROUNDS

Local: 613-446-0030  
Toll free: 800-790-0034  
Email: info@dynamoplaygrounds.com  
Fax: 613-446-0034  
URL: www.dynamoplaygrounds.com

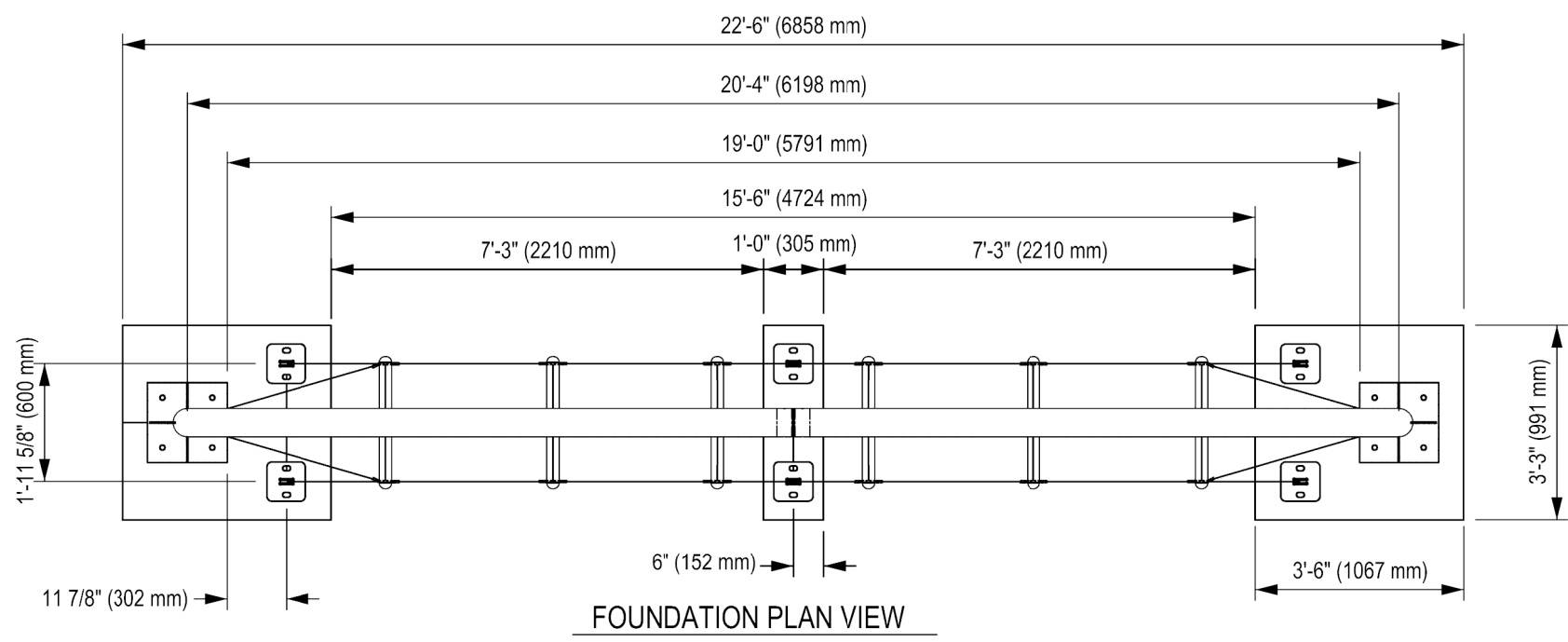

FOUNDATION PLAN VIEW

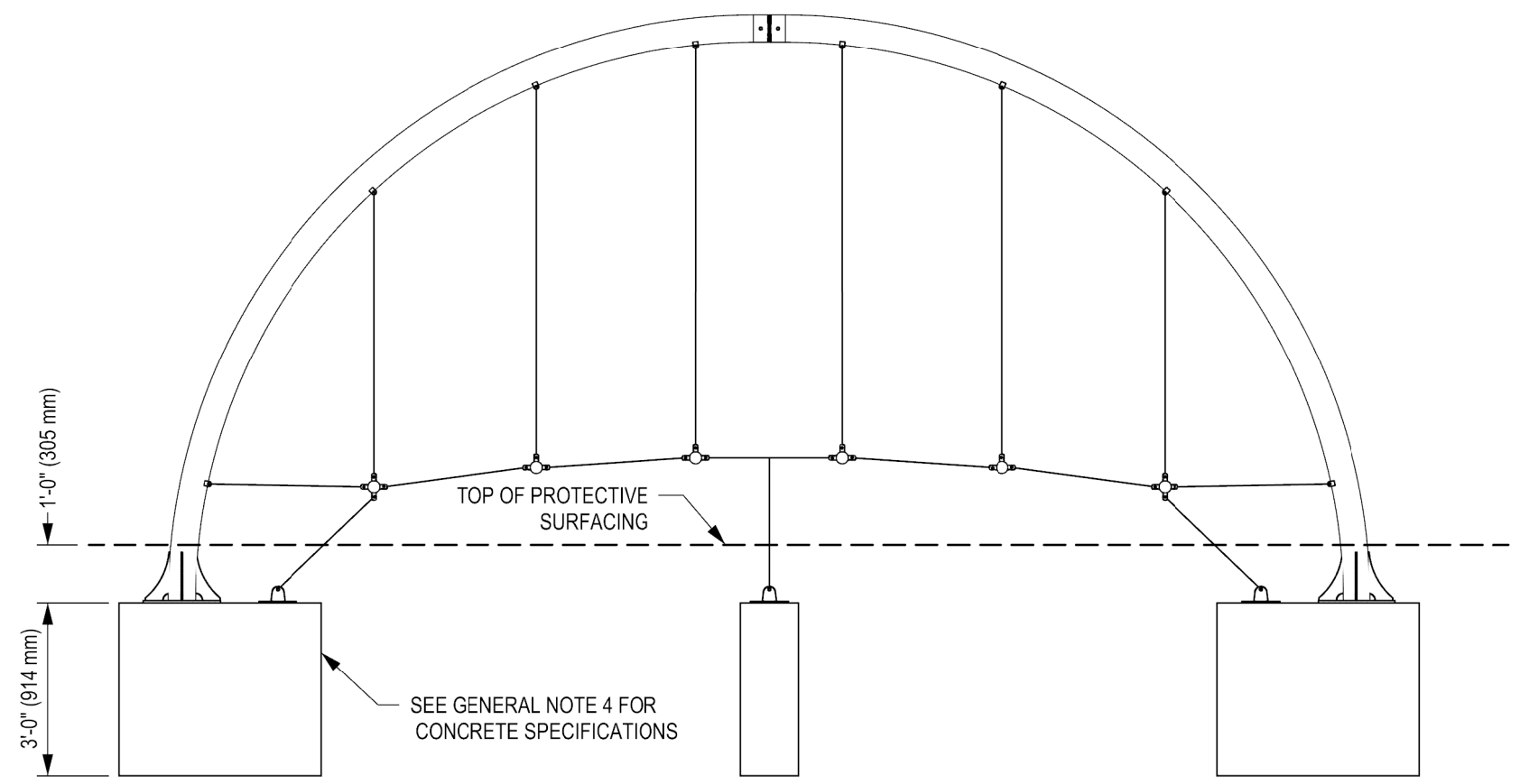

FOUNDATION ELEVATION VIEW