

DOCUMENT No:		200-000-442			
REVISION HISTORY					
REV	DESCRIPTION	REF. No.	DATE	DRWN BY:	RWD BY:
A	ISSUED FOR INFORMATION		-	-	

CLIENT:	STOCK		
PROJECT NAME:	STOCK		
PRODUCT NO:	DX-SM01		
DRAWING TITLE: SM TETARNET CSA USE ZONE (SAFETY AREA) DRAWING			
REV:	SHEET:	SHEET SIZE:	SCALE:
0	1 OF 1	PA3	NTS
DESIGNED BY:	JZ	DATE:	2018-10-10
DRAWN BY:	JZ	DATE:	2018-10-10
CHECKED BY:		DATE:	
CHECKED BY:		DATE:	
REVIEWED BY:		DATE:	

**DYNAMO**  
PLAYGROUNDS  
Local: 613-446-0030  
Toll free: 800-790-0034  
Email: info@dynamoplaygrounds.com  
Fax: 613-446-0034  
URL: www.dynamoplaygrounds.com



PLAN VIEW

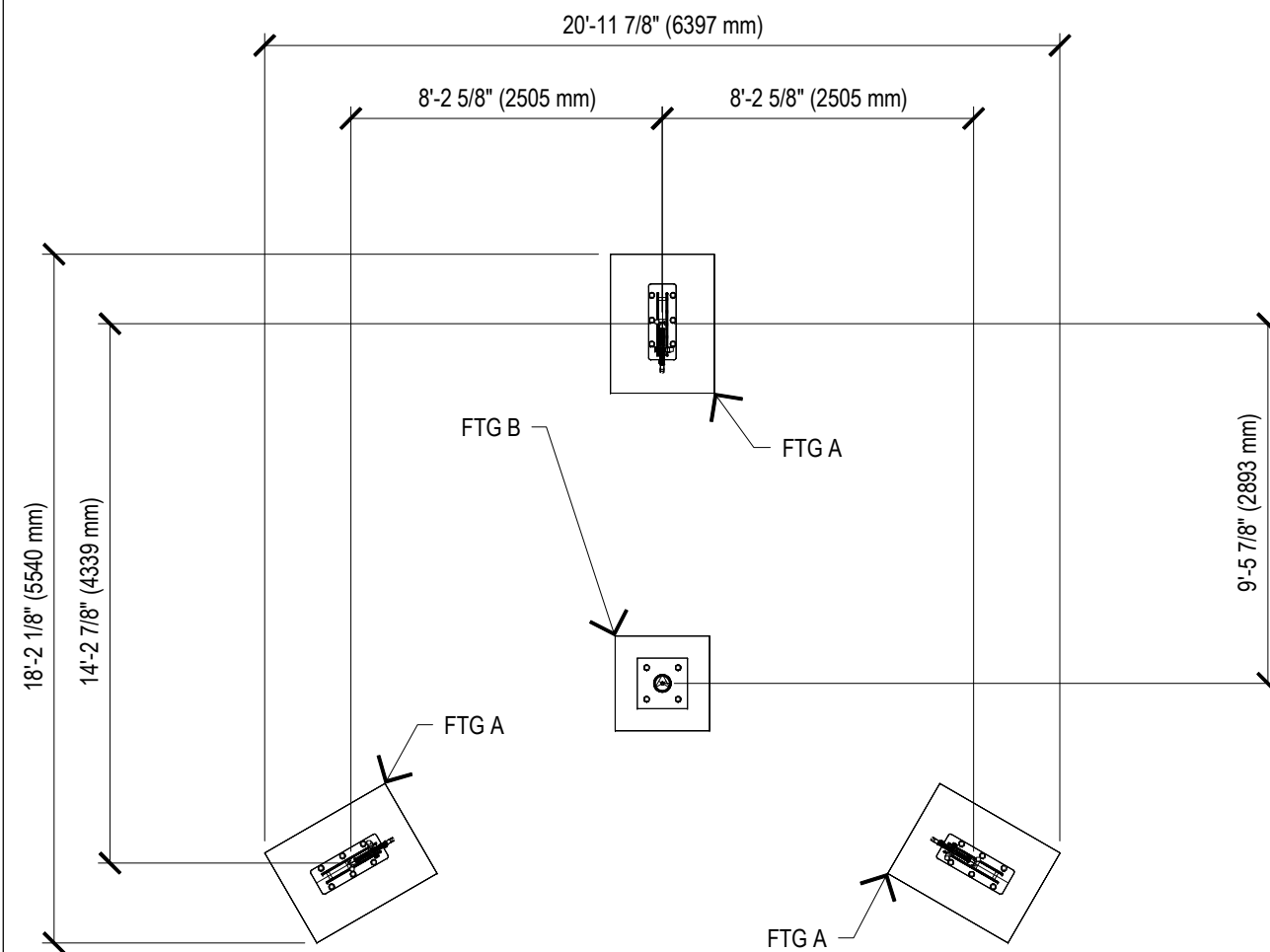

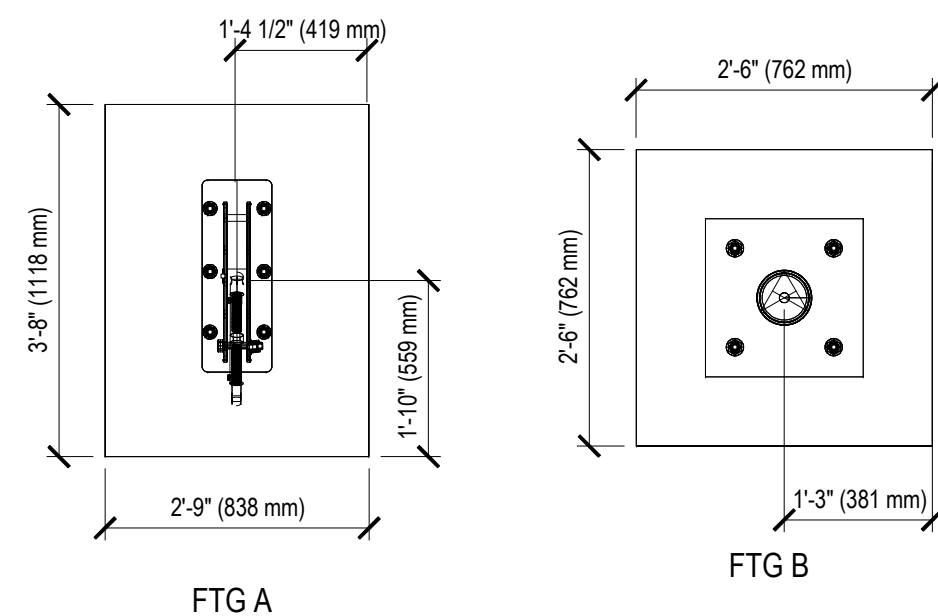
FOOTING DETAIL - PLAN VIEW

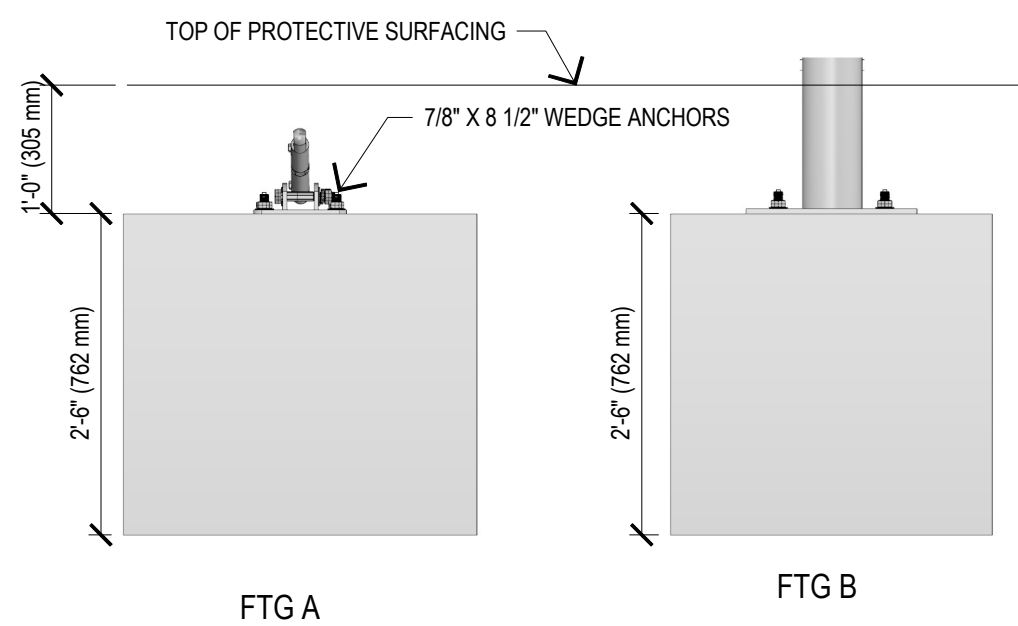

FOOTING DETAIL - ELEVATION VIEW

DOCUMENT NO:		200-000-435
REV. NO.	DESCRIPTION/REFERENCE	DATE
0	ISSUED FOR USE	18-11-13

- General Notes:**
1. THE FOUNDATION IN THE DRAWING TO BE USED AS A MINIMUM GUIDELINE.
  2. THE CONCRETE SHALL BE GRADE C25 (CHARACTERISTIC STRENGTH OF 3500 PSI AT 28 DAYS) MINIMUM.
  3. THE FOUNDATION SHALL BE PLACED ON FIRM, UNDISTURBED SOIL SURFACE. WHEREVER EXCAVATION OCCURS BELOW THE DESIGNED FOUNDATION LEVEL, WELL COMPACTED BACK FILL OR LEAN CONCRETE SHALL BE USED FOR LEVELING.
  4. BACKFILLING FOR FOUNDATION SHALL BE PLACED EVENLY IN LAYERS OF 6" (150mm) THICKNESS AND SHALL BE WELL COMPACTED.
  5. THE FOUNDATION DESIGN IS SUITABLE FOR SOIL WITH A BEARING CAPACITY OF 1600 PSF (80 KPA) AND ABOVE.
  6. THE FOUNDATION DESIGN IS SUITABLE FOR SOIL WITH FROST LINE OF 4' (1200 MM) OR LESS.

DRAWING TITLE: <b>SM TRETRANET Foundation Drawing</b>		
PRODUCT NO: <b>DX -SM01</b>		
	NAME	DATE
DESIGNER:	Jason Zhai	2018-10-03
DRAWN BY:	JZ	2018-10-03
CHECKED BY:		
REVIEWED BY:		
APPROVED BY:		
SHEET SIZE: <b>PA3</b>	PAGE NO: <b>1 of 1</b>	SCALE: <b>NTS</b>

**DYNAMO PLAYGROUNDS**

www.dynamoplaygrounds.com  
 info@dynamoplaygrounds.com  
 Toll free: 800-790-0034  
 Local: 613-446-0030  
 Fax: 613-446-0034