

ASTM USE ZONE - PLAN VIEW

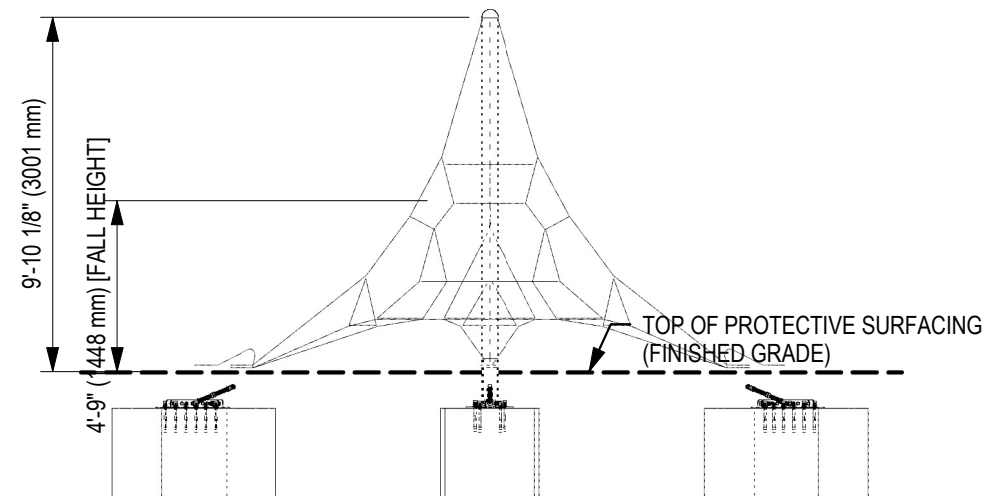

ELEVATION VIEW

DOCUMENT No: 200-000-441

REVISION HISTORY					
REV	DESCRIPTION	REF. No.	DATE	DRWN BY:	RWD BY:
A	ISSUED FOR INFORMATION		-	-	

CLIENT: STOCK
PROJECT NAME: STOCK
PRODUCT NO: DX-SM01

DRAWING TITLE:
SM TETARNET
ASTM USE ZONE
(SAFETY AREA) DRAWING

REV:	SHEET:	SHEET SIZE:	SCALE:
0	1 OF 1	PA3	NTS

DESIGNED BY:	JZ	DATE:	2018-10-10
DRAWN BY:	JZ	DATE:	2018-10-10
CHECKED BY:		DATE:	
CHECKED BY:		DATE:	
REVIEWED BY:		DATE:	

DYNAMO
PLAYGROUNDS

Local: 613-446-0030
Toll free: 800-790-0034
Email: info@dynamoplaygrounds.com
Fax: 613-446-0034
URL: www.dynamoplaygrounds.com

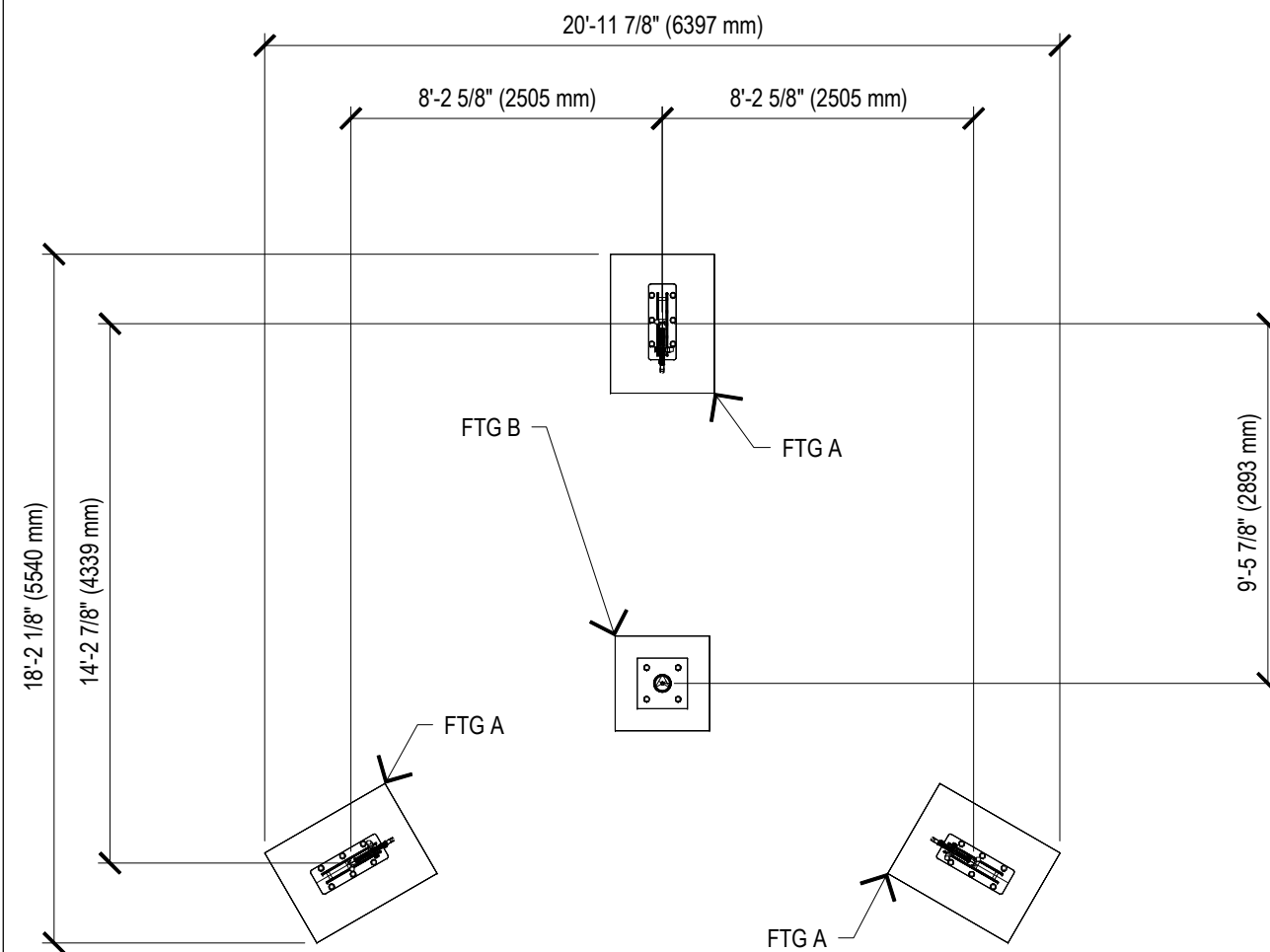

PLAN VIEW

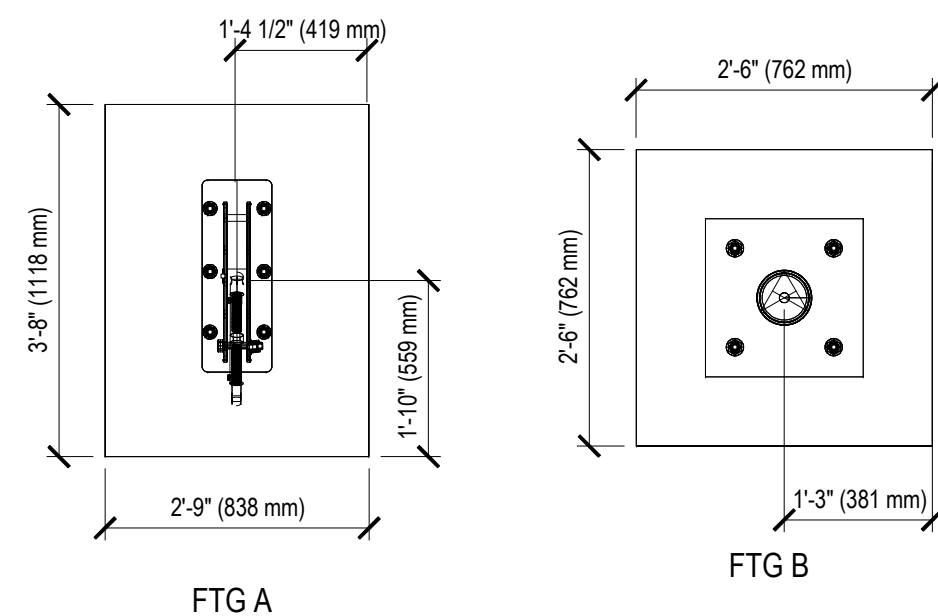

FOOTING DETAIL - PLAN VIEW

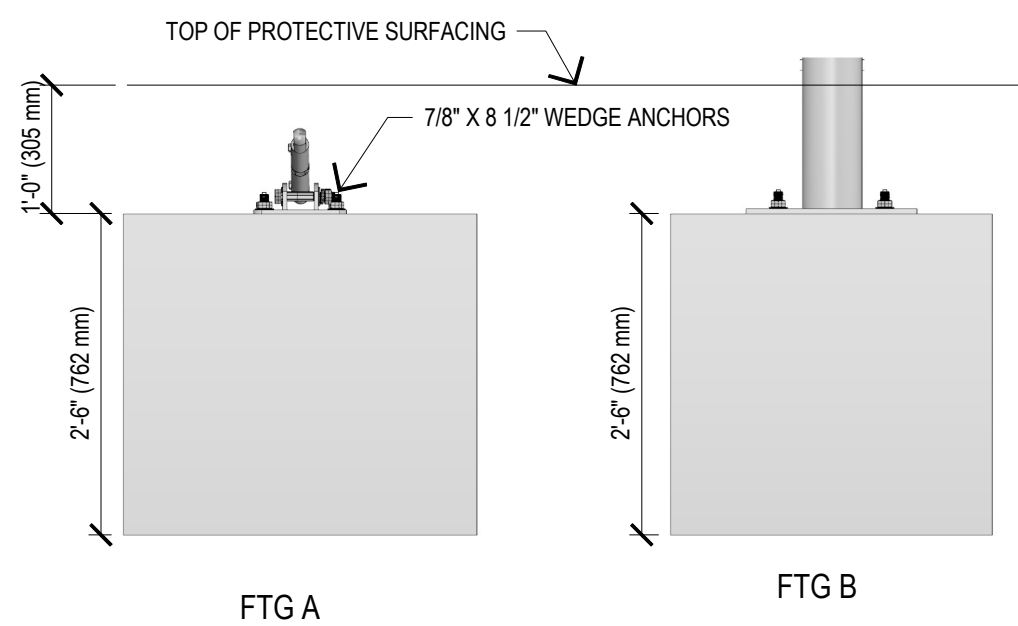

FOOTING DETAIL - ELEVATION VIEW

DOCUMENT NO:		200-000-435
REV. NO.	DESCRIPTION/REFERENCE	DATE
0	ISSUED FOR USE	18-11-13

- General Notes:**
1. THE FOUNDATION IN THE DRAWING TO BE USED AS A MINIMUM GUIDELINE.
 2. THE CONCRETE SHALL BE GRADE C25 (CHARACTERISTIC STRENGTH OF 3500 PSI AT 28 DAYS) MINIMUM.
 3. THE FOUNDATION SHALL BE PLACED ON FIRM, UNDISTURBED SOIL SURFACE. WHEREVER EXCAVATION OCCURS BELOW THE DESIGNED FOUNDATION LEVEL, WELL COMPACTED BACK FILL OR LEAN CONCRETE SHALL BE USED FOR LEVELING.
 4. BACKFILLING FOR FOUNDATION SHALL BE PLACED EVENLY IN LAYERS OF 6" (150mm) THICKNESS AND SHALL BE WELL COMPACTED.
 5. THE FOUNDATION DESIGN IS SUITABLE FOR SOIL WITH A BEARING CAPACITY OF 1600 PSF (80 KPA) AND ABOVE.
 6. THE FOUNDATION DESIGN IS SUITABLE FOR SOIL WITH FROST LINE OF 4' (1200 MM) OR LESS.

DRAWING TITLE: SM TRETRANET Foundation Drawing		
PRODUCT NO: DX -SM01		
	NAME	DATE
DESIGNER:	Jason Zhai	2018-10-03
DRAWN BY:	JZ	2018-10-03
CHECKED BY:		
REVIEWED BY:		
APPROVED BY:		
SHEET SIZE: PA3	PAGE NO: 1 of 1	SCALE: NTS

DYNAMO PLAYGROUNDS

www.dynamoplaygrounds.com
 info@dynamoplaygrounds.com
 Toll free: 800-790-0034
 Local: 613-446-0030
 Fax: 613-446-0034