

DOCUMENT No: 200-000-515

REVISION HISTORY					
REV	DESCRIPTION	REF. No.	DATE	DRWN BY:	RWD BY:
0	Initial Release	XX	2018-11-06	WMc	

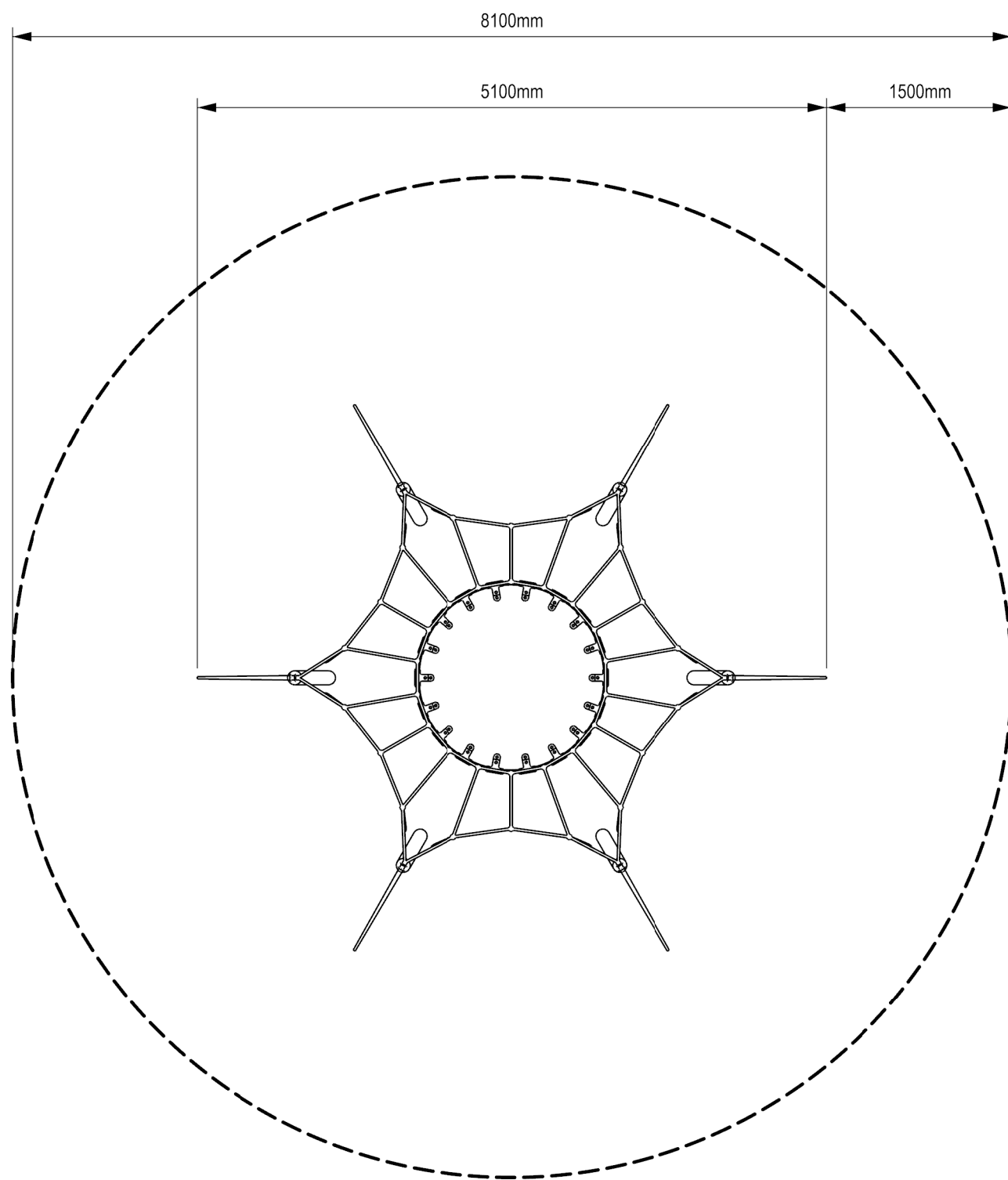

EN PLAN VIEW

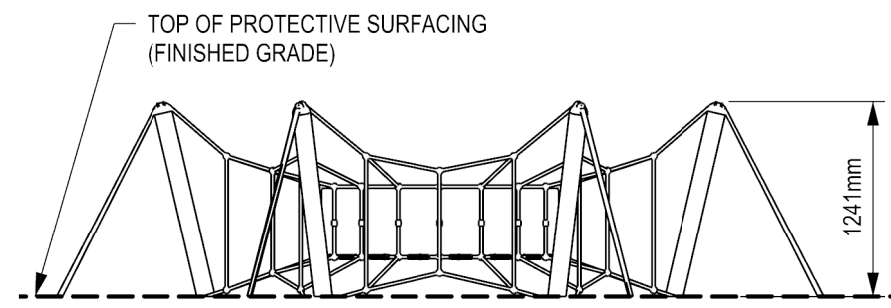

ELEVATION VIEW

CLIENT: STOCK
 PROJECT NAME: STOCK
 PRODUCT NO: DX-1101

DRAWING TITLE:
**SPIDER REGULAR EN
 (SAFETY AREA) USE ZONE**

REV: 0	SHEET: 1 OF 1	SHEET SIZE: PA3	SCALE: NTS
--------	---------------	-----------------	------------

DESIGNED BY:	DATE:
DRAWN BY: W.MCNAIR	DATE: 2018-11-06
CHECKED BY:	DATE:
REVIEWED BY:	DATE:
APPROVED BY:	DATE:

DYNAMO
 PLAYGROUNDS

Local: 613-446-0030
 Toll free: 800-790-0034
 Email: info@dynamoplaygrounds.com
 Fax: 613-446-0034
 URL: www.dynamoplaygrounds.com

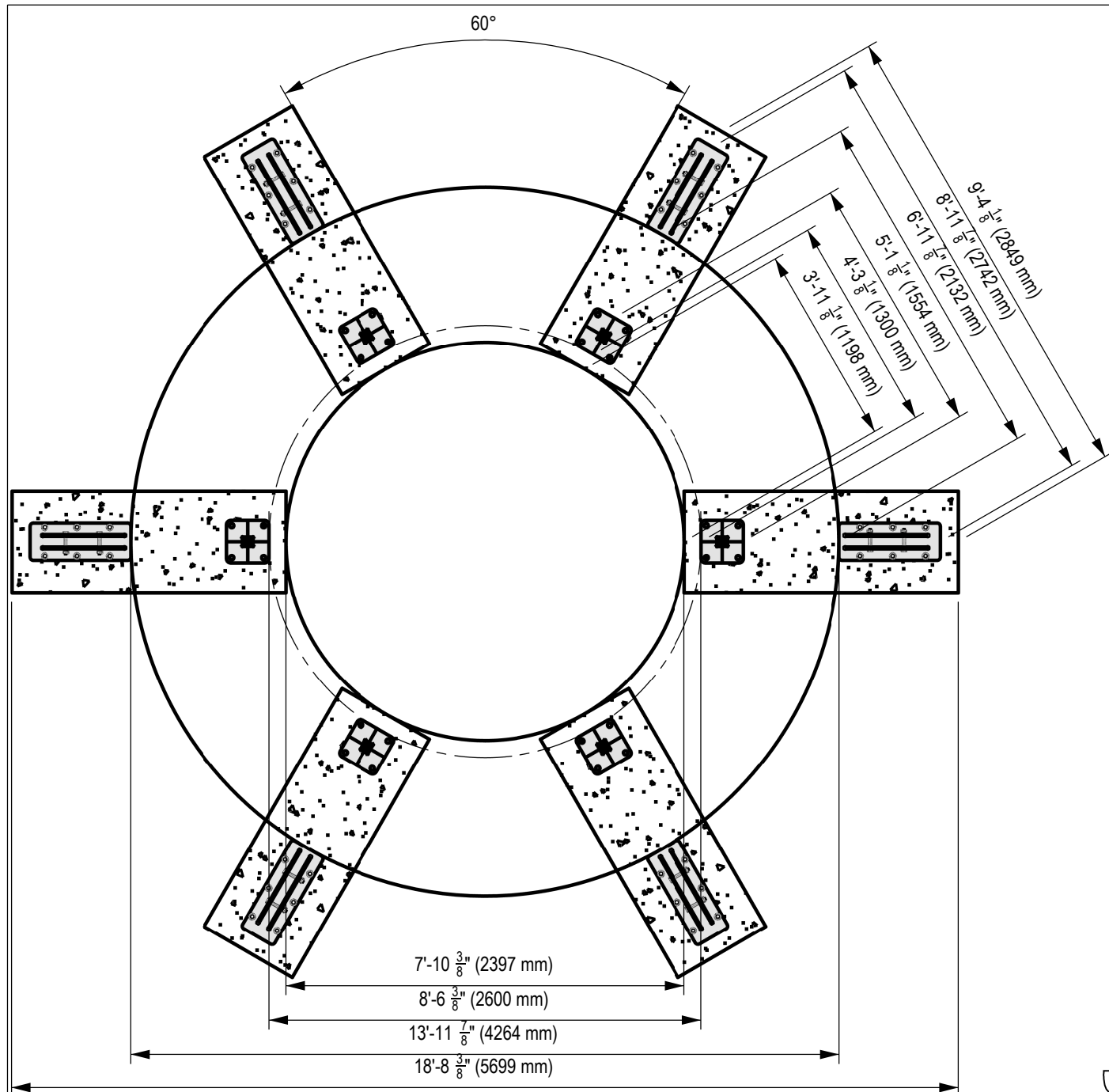

1 FOUNDATION LAYOUT - PLAN VIEW

GENERAL NOTES:

1. THE FOUNDATION IN THE DRAWING TO BE USED AS A MINIMUM GUIDELINE. CHECK WITH LOCAL ENGINEERS TO ENSURE MINIMUM REINFORCEMENT TO BE APPLIED.
2. THE CONCRETE SHALL BE GRADE C25 (CHARACTERISTIC STRENGTH OF 3500 PSI AT 28 DAYS) MINIMUM.
3. THE FOUNDATION SHALL BE PLACED ON FIRM, UNDISTURBED SOIL SURFACE. WHEREVER EXCAVATION OCCURS BELOW THE DESIGNED FOUNDATION LEVEL, WELL COMPACTED BACK FILL OR LEAN CONCRETE SHALL BE USED FOR LEVELING.
4. BACKFILLING FOR FOUNDATION SHALL BE PLACED EVENLY IN 6" (150mm) LAYERS. LAYERS SHALL BE WELL COMPACTED.
5. THE FOUNDATION DESIGN IS SUITABLE FOR SOIL WITH A BEARING CAPACITY OF 1600 PSF (80 KPA) AND ABOVE.
6. THE FOUNDATION DESIGN IS SUITABLE FOR SOIL WITH FROST LINE OF 4' (1200 MM) OR LESS.

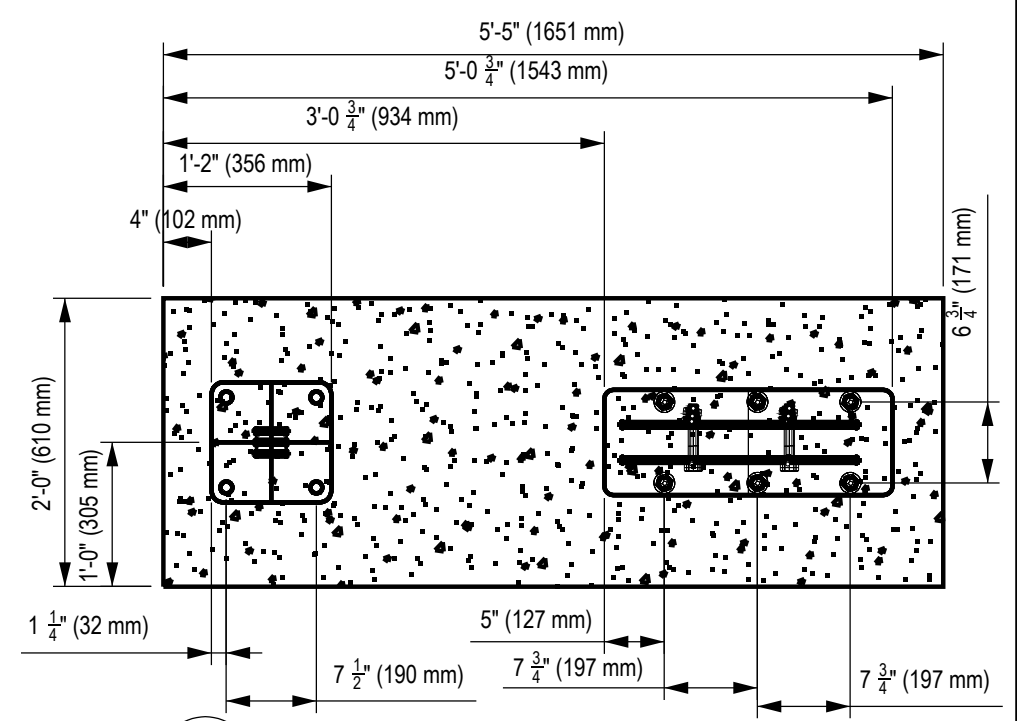

2 FOUNDATION DETAIL - PLAN VIEW

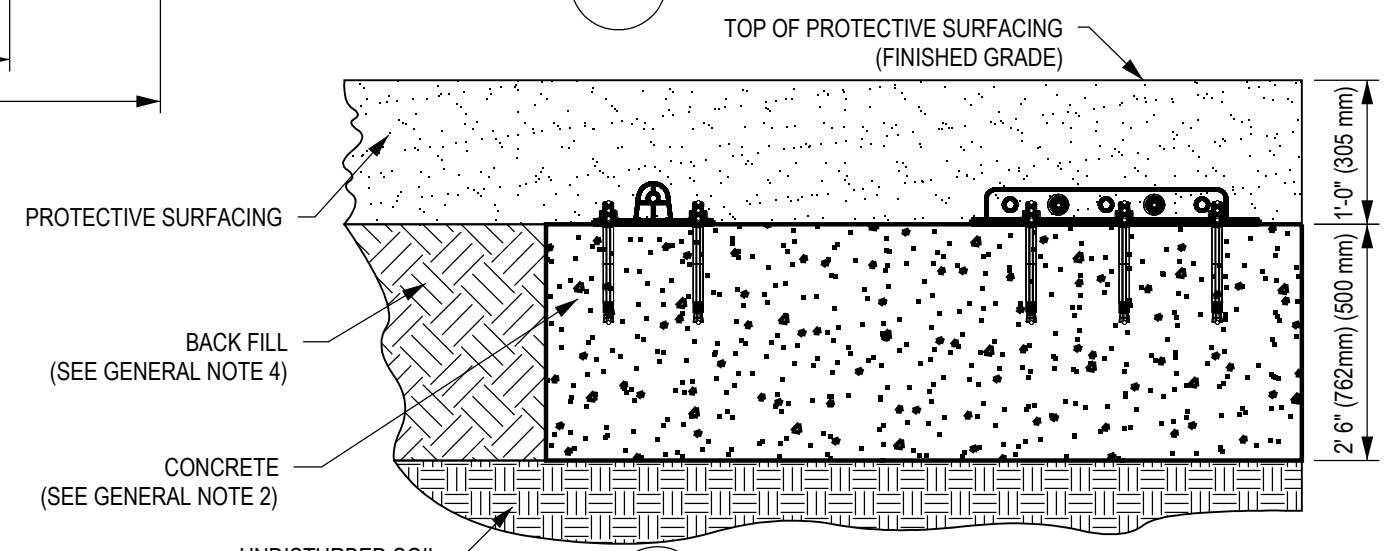

3 FOUNDATION DETAIL - PLAN VIEW

DOCUMENT No:	200-000-509				
REVISION HISTORY					
REV	DESCRIPTION	REF. No.	DATE	DRWN BY:	RWD BY:
0	Initial Release	PO# 6771	2018-11-05	WMc	
1	Initial Release, Re-Sizing Per Canadian Version	WO# 2078-2	2019-02-14	JZ	

CLIENT:	STOCK
PROJECT NAME:	STOCK
PRODUCT NO:	DX-1101

DRAWING TITLE:
**SPIDER REGULAR
 FOUNDATION DRAWING**

REV: 1	SHEET: 1 OF 1	SHEET SIZE: PA3	SCALE: NTS
DESIGNED BY:	DATE:		
DRAWN BY: William McNair	DATE: 2018-11-05		
CHECKED BY:	DATE:		
REVIEWED BY:	DATE:		
APPROVED BY:	DATE:		

DYNAMO
PLAYGROUNDS

Local: 613-446-0030
 Toll free: 800-790-0034
 Email: info@dynamoplaygrounds.com
 Fax: 613-446-0034
 URL: www.dynamoplaygrounds.com